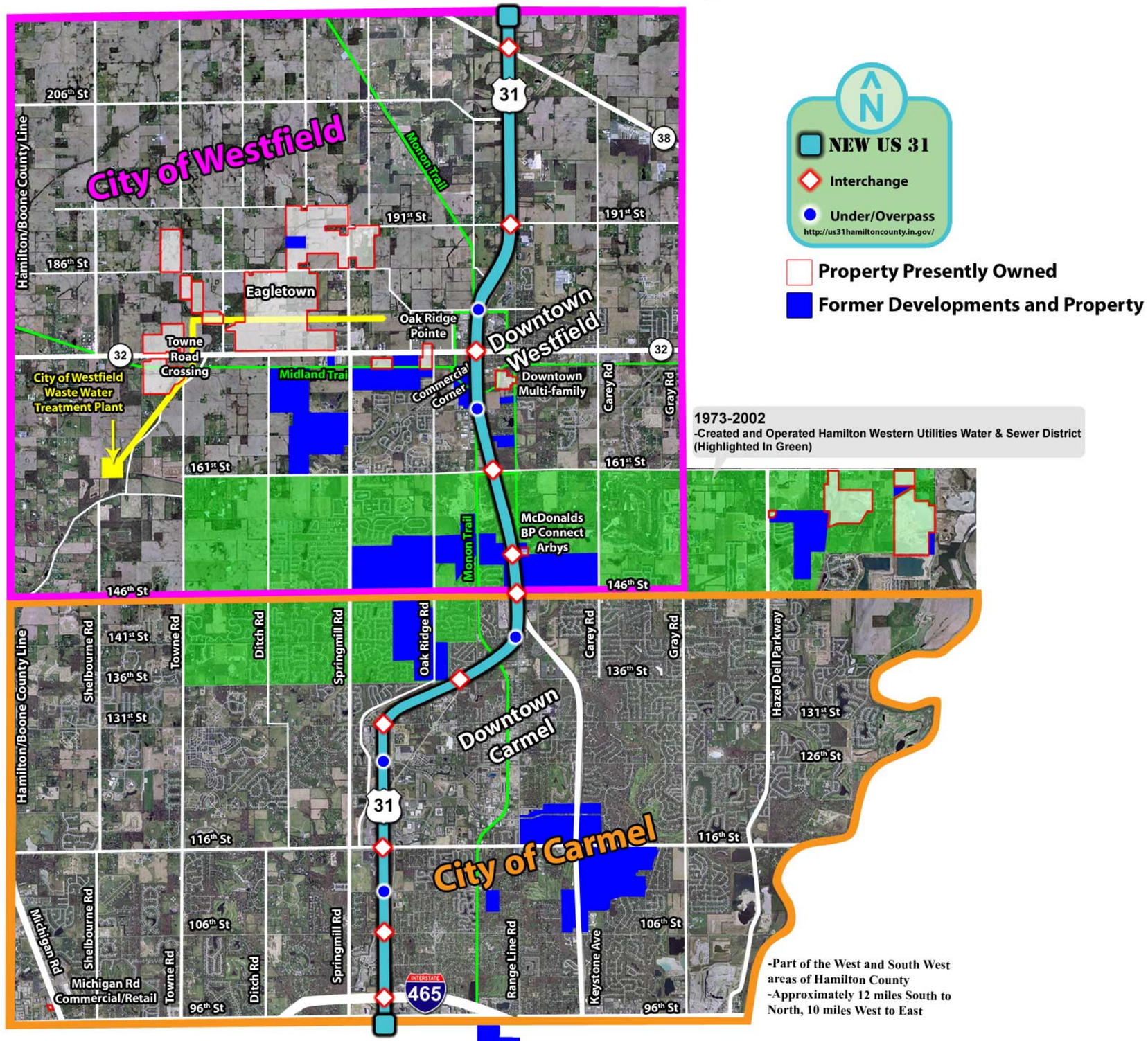Wilfong Land Companies History on the Northside of Indianapolis